

HERA 2022



## *Housing, the Gateway to Well-Being*

October 16 – October 18, 2022  
The Cheshire Hotel  
St. Louis, MO



**Housing  
Education &  
Research  
Association**

CONNECTING • COMMUNICATING • COLLABORATING



## 2022 Annual HERA Conference

October 16 – October 18, 2022 | St. Louis, MO USA

### *Housing, the Gateway to Well-Being*

The Cheshire Hotel

6300 Clayton Rd. Saint Louis, MO 63117

314.647.7300 cheshire@cheshirestl.com

Welcome to the 2022 HERA conference!

The next pages are an overview guide for the conference including meeting rooms and schedule for the various sessions and activities. All times are listed in Central Daylight Time.

You are welcome to join any of the three section meetings and the three committee meetings based on your interests. The awards banquet on Tuesday evening will honor the 2022 awardees.

On behalf of the 2022 HERA Conference Committee, welcome to St. Louis!

Kandace Fisher-McLean, Conference Co-Chair

Michael Goldschmidt, Conference Co-Chair

Barbara Allen, HERA Executive Director

---

*St. Louis is the second-largest city in Missouri. It sits near the confluence of the Mississippi and the Missouri Rivers. In 2020, the city proper had a population of 301,578 while the bi-state metropolitan area, which extends into Illinois, had an estimated population of over 2.8 million, making it the largest metropolitan area in Missouri, the second-largest in Illinois, and the 20th-largest in the United States. Before European settlement, the area was a regional center of Native American Mississippian culture. St. Louis was founded on February 14, 1764, by French fur traders Gilbert Antoine de St. Maxent, Pierre Laclède and Auguste Chouteau, who named it for Louis IX of France. In 1764, following France's defeat in the Seven Years' War, the area was ceded to Spain. In 1800, it was retroceded to France, which sold it three years later to the United States as part of the Louisiana Purchase; the city was then the point of embarkation for the Corps of Discovery on the Lewis and Clark Expedition. In the 19th century, St. Louis became a major port on the Mississippi River; from 1870 until the 1920 census, it was the fourth-largest city in the country. It separated from St. Louis County in 1877, becoming an independent city and limiting its political boundaries. In 1904, it hosted the Louisiana Purchase Exposition and the Summer Olympics.*

---

Some helpful links about the history of St. Louis and various other facts:

<https://www.stlouis-mo.gov/visit-play/stlouis-history.cfm>

<https://www.aia.org/articles/6186004-saarinens-st-louis-arch-embodies-american-:16>

<https://explorestlouis.com/itinerary/all-the-worlds-a-fair/>

<https://explorestlouis.com/things-to-do/see-do/>

<https://explorestlouis.com/things-to-do/neighborhoods/>

# HERA Annual Conference 2022

## Program Overview *(all events Central Time)*

| Sunday, October 16 |  | Tuesday, October 18 |  |
|--------------------|--|---------------------|--|
| 2:00pm-8:00pm      | Registration<br>Hotel Lobby  | 8:15am-9:15am       | Breakfast & Section Meetings<br>Research Dining Room<br>Extension The Upstairs<br>Academic Kitchen         |
| 5:30pm-7:30pm      | Reception<br>Boundary Room   | 9:30am-10:40am      | Breakout 3-A Dining Room<br><hr/> Breakout 3-B The Upstairs  |
| Monday, October 17 |  | 10:40am-11:00am     | Break Kitchen  |
| 7:00am-2:30pm      | Registration<br>Dining Room  | 11:00am-12:10pm     | Breakout 4-A Dining Room<br><hr/> Breakout 4-B The Upstairs  |
| 7:30am-8:30am      | Continental Breakfast<br>The Upstairs  | 12:15pm-1:30pm      | Lunch on Your Own  |
| 8:30am-9:40am      | Breakout 1-A Dining Room<br><hr/> Breakout 1-B The Upstairs  | 1:30pm-2:40pm       | Breakout 5-A Dining Room<br><hr/> Breakout 5-B The Upstairs<br>Housing and Society Board                   |
| 9:40am-10:00am     | Break Kitchen  | 3:00pm-4:00pm       | Committee Meetings<br><br>Membership The Upstairs<br>Awards/Publications Dining Room<br>Nominating Kitchen |
| 10:00am-11:35am    | Breakout 2-A Dining Room<br><hr/> Breakout 2-B The Upstairs  | 4:15pm-5:30pm       | General Membership Meeting<br>The Upstairs   |
| 12:00pm-1:30pm     | Luncheon & Speaker<br>Dining Room and Kitchen  | 6:30pm-9:00pm       | Awards Banquet<br>Boundary Room  |
| 1:30pm-2:30pm      | Multistate Aging in Place Project<br>Dining Room<br><hr/> Housing Textbook Project<br>The Upstairs |                     |  |
| 2:30pm-3:30pm      | HERA Board Meeting<br>The Upstairs   |                     |  |
| Evening            | Free Time & Dinner on Your Own   |                     |  |

# HERA Annual Conference 2022 Program Details

## Sunday, October 16

2:00pm-8:00pm Registration – Hotel Lobby and Boundary Room

5:30pm-7:00pm Reception – Boundary Room

## Monday, October 17

8:00am-12:00pm Registration – Dining Room

7:30am-8:30am Breakfast - The Upstairs

**8:30am-9:40am Breakout 1-A – Dining Room**  
*A Student Led Initiative to Support Persons with Permanent Housing* McAllister, Wilthong  
  
*Improving Health and Home Environments for Older Adults* Turcotte, Woskie, Gore, Bello, Kadiri,, Moreton  
  
*Evaluating the Impacts of The National Healthy Homes Partnership (HHP)* Fisher-McLean, Goldschmidt, Turner, Allen, Welch, Keel, Cantrell, Betz-Hamilton, Reichel, Buys, Peek, McCaulley, Kirby

**Breakout 1-B – The Upstairs**  
*"Home"Work: Incorporating Multifamily Housing Content Into the Elementary Education Curriculum* Earhart, McKellar  
  
*Conceptualizing and Defining Homeownership Literacy* Johnson

9:40am-10:00am Break – Kitchen

**10:00am-11:35am Breakout 2-A – Dining Room**  
*An Accessibility of Housing Education in Academia: A HBCU's Master of Science in FCS* Lee, Hopfer, McMillan, Giddings  
  
*Bridging the Intergenerational Gap: A Case Study* Cantrell, Vasquez, Forthun, De Paula, Hernandez Gomez

**Breakout 2-B – The Upstairs**  
*Developing Apartment Industry Ambassadors* Earhart  
  
*Community Transformation and Residential Revitalization* Anz  
  
*Informing Homeowners Associations Through Housing Design Trends* Hopkins

# HERA Annual Conference 2022 Program Details

## Monday, October 17 (continued)

|                |  |  |
|----------------|--|--|
| 12:00pm-1:30pm | <b>Luncheon &amp; Speaker – Dining Room and Kitchen</b><br>Chris Krehmeyer, Beyond Housing, St. Louis Missouri |  |
| 1:30pm-2:30pm  | <b>Multistate Aging in Place Project – Dining Room</b>   | <b>Housing Textbook Project – The Upstairs</b> |
| 2:30pm-3:30pm  | <b>HERA Board Meeting – The Upstairs</b>   |  |
| Evening        | <b>Free Time &amp; Dinner on Your Own</b>  |  |

## Tuesday, October 18

|                 |  |  |
|-----------------|--|--|
| 8:15am-9:15am   | <b>Section Meetings</b><br><b>Research – Dining Room</b><br><b>Extension – The Upstairs</b><br><b>Academic – Kitchen</b>   |  |
| 9:30am-10:40am  | <b>Breakout 3-A – Dining Room</b><br><i>Korean Older Adults' Intention To Choose Home Modifications</i> , Kwon, Ahn, Hwang, Oh<br><br><i>Housing for Seniors, What About Seniors With Autism Spectrum Disorder?</i> Irish<br><br><i>Barriers to Aging in Place: Assistive Technologies for Active Living</i> Tucker, Tural | <b>Breakout 3-B – The Upstairs</b><br><i>Why Blame Our Financial Troubles, Our Resident Advisors Lack Confidence In Financial Management?</i> Elonge<br><br><i>The Relationship Between Housing Costs and Financial Well-Being</i> , Green<br><br><i>Home Ownership Education: Cooperative Extension's People Centered Approach</i> White, Johnson |
| 10:40am-11:00am | <b>Break – Kitchen</b>   |  |
| 11:00am-12:10pm | <b>Breakout 4-A – Dining Room</b><br><i>The Home Office: Environmental Factors Affecting Residential Work Situations</i> Galford<br><br><i>Developing a 3-D Virtual Town in an Interdisciplinary Project</i> Hwang, Park, Maxwell, Calloway, Hauck, Clarke Kha, Chung, Klassen, Kochatkov                                  | <b>Breakout 4-B – The Upstairs</b><br><i>Does Population Size Matter? Analyzing Municipalities Permitting Affordable Housing</i> Anaker<br><br><i>Preliminary Review of Surveying Adolescent Housing Norms</i> Gawrys  |

# HERA Annual Conference 2022 Program Details

## Tuesday, October 18 (continued)

|                |  |   |
|----------------|--|---|
| 12:15pm-1:30pm | Lunch On Your Own  |   |
| 1:30pm-2:40pm  | <p><b>Breakout 5-A – Dining Room</b><br/> <i>Impacts of COVID on a Person-Environmental Fit Study</i> S. Lee, Parrott, Hopfer, M. Lee, Robinson</p> <p><i>A Studio Project Exploring Regenerative Housing for Autistic Adults</i> Irish</p> <p><i>Revitalizing Small Communities For Aging Population In Iowa: Making Home Modifications More Accessible</i> Kim, Lee, Das, Peterson</p> | <p><b>Breakout 5-B – The Upstairs</b><br/> <b>Housing &amp; Society Board Meeting</b></p> |
| 3:00pm-4:00pm  | <p><b>Committee Meetings</b><br/> <b>Membership – The Upstairs</b><br/> <b>Publications – Dining Room</b><br/> <b>Nominating - Kitchen</b></p>   |   |
| 4:15pm-5:30pm  | <p><b>General Membership Meeting – The Upstairs</b></p>  |   |
| 6:30pm-9:00pm  | <p><b>Awards Banquet – Boundary Room</b></p>   |   |



# Conference Map

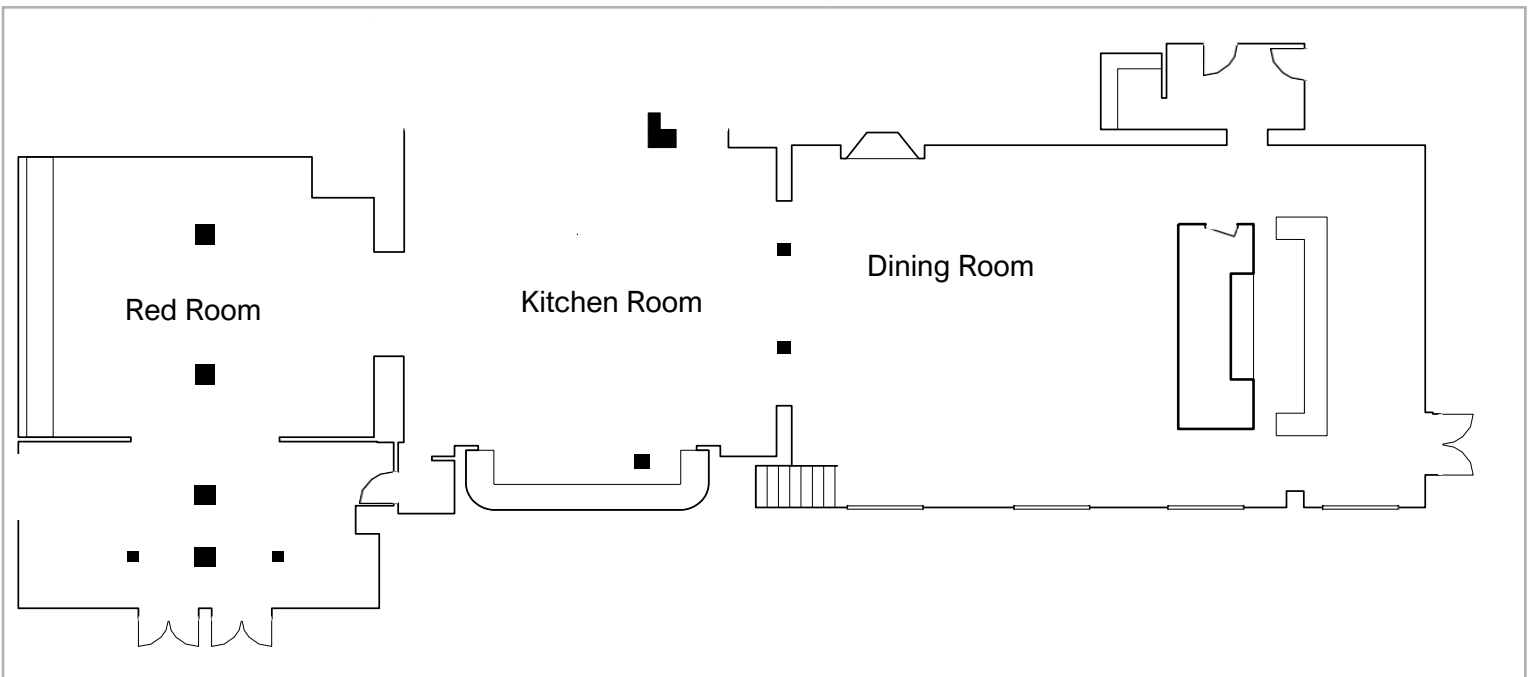
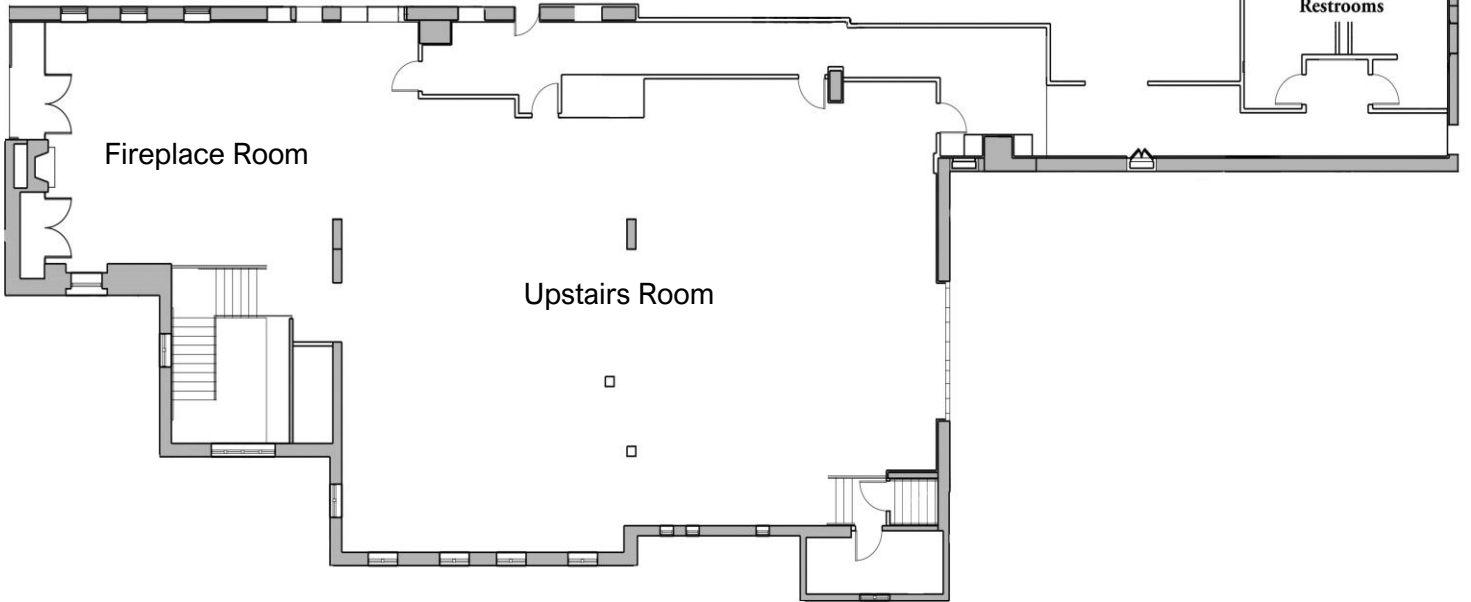

## 2022 HERA Conference Attendees

|           |               |                                    |                                 |
|-----------|---------------|------------------------------------|---------------------------------|
| Katherine | Allen         | UF/IFAS Suwannee Co. Extension     | nrgkate@ufl.edu                 |
| Barbara   | Allen         | Montana State University           | heraballen@gmail.com            |
| Katrin    | Anacker       | George Mason University            | kanacker@gmu.edu                |
| Axton     | Betz-Hamilton | South Dakota State University      | axton.betzhamilton@sdsstate.edu |
| Randall   | Cantrell      | University of Florida/IFAS         | rcantrell@ufl.edu               |
| Andy      | Carwell       | University of Georgia              | atcarswell@gmail.com            |
| Carla     | Earhart       | Ball State University              | cearhart@bsu.edu                |
| Kandace   | Fisher-McLean | University of Missouri             | fisherkl@missouri.edu           |
| Gregory   | Galford       | Virginia Tech                      | ggalford@vt.edu                 |
| Michael   | Gawrys        | University of Georgia              | michael.gawrys@uga.edu          |
| Michael   | Goldschmidt   | University of Missouri             | goldschmidtm@missouri.edu       |
| Leslie    | Green         | Texas State University             | lgreenpimentel@gmail.com        |
| Hannah    | Hays          | Ball State University              | hannah.mckellar1@gmail.com      |
| Erin      | Hopkins       | Virginia Tech                      | erinz1@vt.edu                   |
| Eunju     | Hwang         | Virginia Tech                      | hwange@vt.edu                   |
| Julie     | Irish         | Iowa State University              | jenirish@iastate.edu            |
| Portia    | Johnson       | Auburn University                  | plj0009@auburn.edu              |
| Daejin    | Kim           | Iowa State University              | daejink@iastate.edu             |
| Sung-Jin  | Lee           | North Carolina A&T State           | slee@ncat.edu                   |
| Denise    | McAllister    | Southeast Missouri State           | dmcallister@semo.edu            |
| Lisa      | Tucker        | Virginia Tech                      | ltucker@vt.edu                  |
| David     | Turcotte      | UMass Lowell                       | david.turcotte@uml.edu          |
| Pamela    | Turner        | University of Georgia              | prturner@uga.edu                |
| Cynthia   | White         | Auburn University                  | cdw0045@auburn.edu              |
| Ashley    | Wilthong      |                                    | arwilthong25@outlook.com        |
| Becky     | Yust          | University of Minnesota (Emeritus) | byust@umn.edu                   |